LPS & News

AMERICA'S BEST COMMUNITIES

"Quarterfinalists, LeRoy and Bergen"

Le Roy's Best Advertising Medium

LeRoy Pennysaver & News • www.leroyny.com

Phone 585-768-2201 • Fax 585-768-6334

CIRCULATION AUDIT BY CIRCULATION VERIFICATION COUNCIL

fcp ny FREE COMMUNITY PAPERS OF NEW YORK

VOLUME 81 | NO. 39 | SEPTEMBER 6, 2015

10% OFF ALL SNOW THROWERS.

DURING CUB CADET SNOW DAYS - SEPTEMBER 2-12

1X SINGLE-STAGE POWER — Compact snow thrower with high-performance self-propelled auger drive system to power through snow. FROM $359.99* Includes 10% OFF

2X TWO-STAGE POWER — Trigger-control power steering provides unmatched control and effortless maneuverability. (excludes 2X 524 WE) FROM $719.99* Includes 10% OFF

3X THREE-STAGE POWER — First-of-its kind 3X™ throw thrower cuts through deep snowfall up to 50% faster than a Cub Cadet 2X™ two-stage snow thrower. FROM $989.99* Includes 10% OFF

Cub Cadet WELCOME TO STRONGSVILLE

(1) Offer Subject to Credit Approval. Some Restrictions Apply. See Store Associate for Details.

EXCEPTIONAL FINANCING OFFERS AVAILABLE* cubcadet.com

Cub Cadet YOUR INDEPENDENT DEALER – EXPERT SERVICE. LOCALLY OWNED.

THE ADVICE, SERVICE, SELECTION AND SUPPORT YOU NEED TO FIND THE RIGHT FIT FOR YOU.

CEDAR STREET Sales & Rentals

Owned & Operated By Your Friends & Neighbors Since 1993.

Summer Hours Now In Effect Mon.-Fri. 7-5:30, Sat. 7-4

Cub Cadet

111 Cedar Street • Batavia, NY 14020 • 585-343-4899 • www.cedarstreetonline.com

Pastore's Pizzeria

Haddock Fish Fry $9.99

New! New!

PLATE

$8.99 We Deliver!

Your choice of: hot dogs, hamburgers, cheeseburgers or chicken fingers. Choose 2 of the following: macaroni salad, baked beans, home fries, french fries. All the above is topped with a meat sauce, onions & 3 slices of bread.

768-4500

LE ROY

110 W. MAIN ST.

www.pastorespizza.com

We just want to say... Thank You

Thank you very much for coming out to our grand opening!

Winners of the Grand Opening Drawings Are:

Chad Schalk of Le Roy - Weber Gas Grill

Jamie Thompson of Byron - Pair of Buffalo Bills tickets

Sue Weaver of Le Roy - DeWalt Drill Kit

Vic DiGregorio of Byron - DeWalt Drill Kit

Lindsay Sutherland of Le Roy - Shop Vac

Patrick Sesnie of Churchville - Shop Vac

Huge thanks again to everyone that made it out for our Grand Opening celebration and to our great staff that made a very busy weekend run so smoothly.

Brad and Dan

Bringing Lumber back to LeRoy

CROCKER'S ACE Hardware

Le Roy, NY 768-2360

Hours: M-F 7:30-8:00, Sat., 8:30-6:00 Sun. 9:00-5:00

acehardware.com • crockers@rochester.rr.com

September Is Here!

Celebrate
THE STRENGTH & SPIRIT
OF AMERICAN WORKERS

We will be CLOSED Monday, Sept. 7th

Grandparent's Day
Sunday,
Sept. 13th, 2015

TF-WEB5
Teleflora's
Perfect Orange
Harmony
$39.95
+ del. & tax

TF76-2 Cattails & Mums
$52.95 + del. & tax

Look at our WEBSITE for lots of ideas! www.lakestreetflorist.com

Lakestreet Florist & Gift Shoppe
We Deliver To: LE ROY, Byron, Bergen, Caledonia, Mumford, Pavilion, Wyoming, Stafford & Batavia
Teleflora Wire Service For Family & Friends Out of Town
768-7720
110 Lake St., Le Roy
Teleflora 8352

HOURS:
M-T 9-5:30
F 9-6:00
Sat. 9-4:00

CHOICE of Ink Color FREE
CHOOSE FROM 5 INK COLORS
CUSTOM OR STOCK LABELS
SEVERAL STYLES AND SHAPES!
SEVERAL TYPESTYLES AVAILABLE
LP Graphics
1 Church St., Le Roy NY
585-768-2201
lpgraphics.net
LOW, LOW PRICES
SUPERIOR QUALITY WORK!
FAST TURN AROUND TIME
LABELS LABELS LABELS

LeRoy Pennysaver & News
Le Roy's Best Advertising Medium

EDITOR/PUBLISHER
David J. Grayson
editor@leroyny.com

CIRCULATION
editor@leroyny.com

HOW TO CONTACT US

STREET ADDRESS
1 Church St.
Le Roy, NY 14482

TELEPHONE
(585) 768-2201
FAX
(585) 768-6334

WEBSITE
www.leroyny.com

CLASSIFIEDS
office@leroyny.com

COMMUNITY CALENDAR SUBMISSIONS
calendar@leroyny.com

EDITORIAL SUBMISSIONS
editor@leroyny.com

DISPLAY AD SUBMISSIONS
pennysaver@leroyny.com

The Le Roy Pennysaver will not knowingly accept or publish advertising which is fraudulent or misleading in nature. The publisher reserves the right to reject or cancel any advertising. The Le Roy Pennysaver assumes no financial responsibility for typographical errors in advertisements, but if at fault, will reprint the portion of the ad in which the error appears. Style, size of type and location of advertisement are left to the discretion of the publisher. The opinions expressed in this publication are not necessarily those of the publisher. We cannot guarantee the return of photographs.
© 2010 Le Roy Pennysaver

fcp ny
CIRCULATION AUDIT BY CIRCULATION VERIFICATION COUNCIL

T-SHIRTS
SWEAT-SHIRTS
SPORTSWEAR
CALL
LP Graphics
768-2201

Multi-Million Dollar Producer

Nothnagle REALTORS®
NANCY CROCKER
Licensed Real Estate Salesperson
570 East Main Street • Batavia, New York 14020
Office: 585.409.2115
Cell: 585.314.7982 • Fax 585.343.8502
Email: ncrocker@nothnagle.com
Website: www.nothnagle.com
tfn

Helping Families
Celebrate a Life Lived
"Our Family Serving Yours Since 1907"
Trusted • Honest • Proven
Cameron, Brady & Steuber Funeral Home
111 Wolcott Street
Le Roy, NY 14482
CAMERON FUNERAL HOMES, LLC
(585) 768-6800 • www.leroyfuneralhome.com
Like us on Facebook

AMERICA'S BEST COMMUNITIES

One way or another we all make investments. We invest money in college funds for our children. We invest in retirement funds. If we were smart we would invest time in keeping fit and physically active. Sometimes we invest our time to work with our church or a sports team or to keep a community pool.

By making an investment of our time or money we are really investing in the future. We are making a commitment to what we think will make the future better for us and our families. It is important to make sure that our investments are made wisely, because a poor investment can have serious ramifications. We should always invest in the best. And that is why we are asking our communities, LeRoy and Bergen to Invest in the Best.

We understand that many of you already invest time and money in our communities, but for a short time, we are asking that you consider making a small - - or large investment that will have a direct impact on our future sustainability.

A committee of volunteers, headed by Donna Friedman and Lori Steinbrenner, who remembered the LeRoy community's efforts to save the pool, has turned their energy to raising $5,000 toward the $15,000 match money required to pay for the economic sustainability plan that is being prepared for the November deadline. They have prepared a donation board filled with 100 envelopes. When each envelope is filled, the donation board is closed and the money will be given to the LeRoy-Bergen America's Best Community project.

The money will be added to the proceeds from the Field to Fork Feast held on September 3, and the $2,000 invested by the Town of Bergen and the $2,000 invested by the Village of LeRoy. The Invest in the Best envelope board will be making the rounds this month. For more information contact Donna Friedman at 768-6419 or Lori Steinbrenner at 944-8766.

LeRoy FARMERS' MARKET

TRIGON PARK
Saturday, Sept. 12th
9:00 am-12:30 pm

LOCAL • FRESH • DELICIOUS • NUTRITIOUS

Seasonal Fruits and Vegetables Will Be Arriving Weekly!

Jams, jellies, eggs, Yancey's Fancy Cheeses, Nunda Mustards, Once Again Nut Butters, baked goods, organic produce, honey, maple syrup and fresh, locally grown produce.

Samantha Platek playing the trumpet in our music tent. The First Presbyterian Knitters and LCCP Quilt Raffle will be in our community booths.

Le Roy Farmer's Market on Facebook

"A LOCAL FAMILY CARING FOR LOCAL FAMILIES"

FALCONE FAMILY
Funeral & Cremation Service, Inc.

Vern C. Falcone
Director / Owner

Jenna M. Falcone
Funeral Director

8700 Lake Rd.
LeRoy, NY 14482

(585) 768-2400
www.falconefuneralhome.com

Let's Meet At The ...

D & R Depot

63 Lake St. (Rt. 19), LeRoy • 768-6270

AAA Approved

Open For Breakfast, Lunch & Dinner - 7 Days A Week 7 am-9 pm
www.dandrdepot.com • Fax 768-2691

The Depot is open regular hours Labor Day weekend – serving breakfast from 7 am-11 am, serving lunch or dinner from 11 am-9 pm

SUNDAY, SEPTEMBER 6th / MONDAY, SEPTEMBER 7th
DINNER SPECIAL
BARBECUED CHICKEN n' RIBS
With potato salad, broccoli salad, and a Depot banana split for dessert - $17.99

SUNDAY, SEPTEMBER 13th DINNER SPECIAL
Old fashioned POT ROAST dinner
Served with soup or salad, carrots, potatoes, onions, and homemade Dutch apple pie for dessert - $17.99

SUNDAY, SEPTEMBER 20th DINNER SPECIAL
ROAST TURKEY DINNER - (last time before Thanksgiving Day)
Served with soup or salad, real mashed potatoes, homemade dressing, veggie, and pumpkin pie - $17.99

LeRotary Notes

The bell rang precisely at 12:15 to open our regular lunch meeting. Immediate Past President Randy filled in for vacationing President Tony. We were joined today by visiting Perry Rotarian Jane Monihan. Announcements included Friday morning make-up meeting with Bob, the Field-to-Fork Feast ABC fund raiser is nearly sold out, our Family Picnic is September 27th and Past Presidents Dinner on September 29th sign-up sheet is going around.

IPP Randy took a few minutes to pass along well deserved appreciation, in the form of certificates, to several. This was made possible, in large part, because of Carol Wolfe. Thank you Carol. Missed meetings were quickly dispatched with Bob Bennett, Bob Carlsen, Jerry McCullough, Tom McGinnis, Tim Moag, Rob Murray, Carol Wolfe and Mary Young all ready with make-ups or green cards.

The fining session started with Bob Bennett's cycling prowess being questioned, then Tom Cox was called on for his latest automotive acquisition. Poor Bob Carlsen (and the rest of Yankee fans everywhere) was so saddened by their recent 15-1 loss to Houston, Randy couldn't fine him and instead had Rob Murray pay Bob's fine. Tom McGinnis paid partly (Ron Pangrazio paid the other part) for the nearly 2,500 lbs. of BBQ chicken he's served up so far this summer. Carol Wolfe was tagged for the weasle in her garage.

Lastly, Larry Boylan was recognized for his 43rd anniversary in Rotary….again. Larry then was introduced as our Program presenter today. To say that Larry has a zest for the socio-economic-political-historic aspects of the world, in general and our country, specifically would be understating a fact. Today Larry capsulated the writings of Colin Woodard. His book "American Nations: A History of the Eleven Rival Regional Cultures" illustrates how North America was settled and the effect that has had on our political landscape. To learn more ... buy the book. In the meantime…please follow us on Facebook.

ROBLEE *Plumbing & Heating, LLC*
10991 Lake Rd., Pavilion • (585) 584-3841
Full Insured
LUXAIRE Furnaces
GOULD Pumps
NYS Certified Backflow Tester
All Types Of Plumbing & Heating Jobs
Water & Sewer Lines • Water Treatment & Conditioning Systems
Established 1947
eow

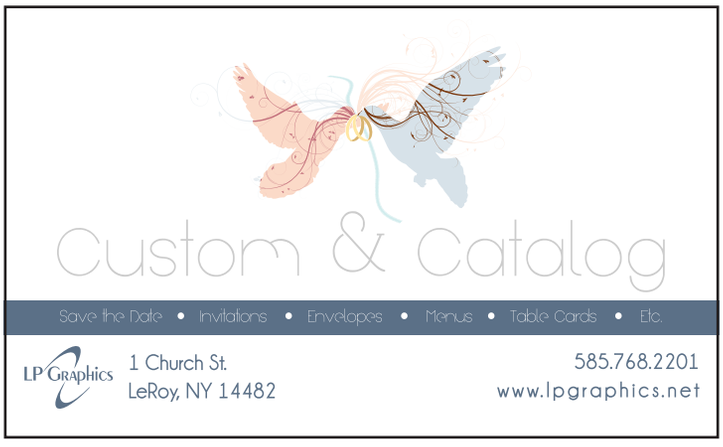

'CLIP & SAVE'
Having An UPCOMING EVENT?
Need A Place TO HAVE IT?
American Legion Post 576
53 West Main St., Le Roy, NY
585-768-2090
Inside - 2 Rooms Available
Outside - Large Pavilion
'CLIP & SAVE'
eow

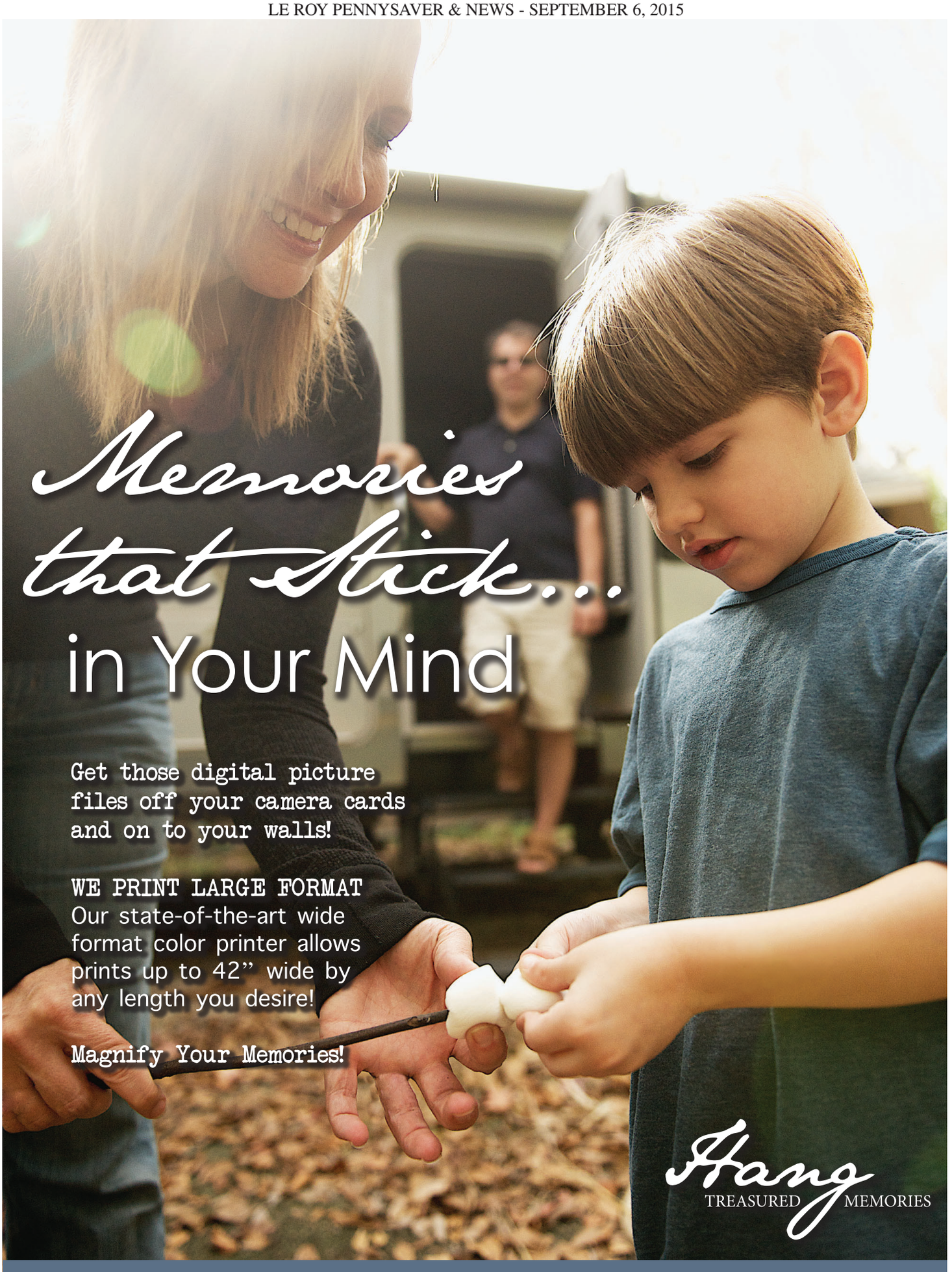

LP Graphics
1 Church St., LeRoy, NY 14482
585.768.2201
www.lpgraphics.net

Primary Care Practice Joins United Memorial

Improving access to care in the Byron Bergen community

The primary care practice of Michael J. Magguilli, MD has joined the family of physician practices managed by United Memorial Medical Center and will continue to see patients at 6966 West Bergen Road, in Bergen, NY. Dr. Magguilli is now a provider employed by United Memorial Medical Center. Patients can continue with the practice and be cared for by Dr. Magguilli at the same office with little to no disruption in service. Nurse Practitioner, Amy Ireland, FNP-C will join Dr. Magguilli in practice.

Located next door to the Gillam Grant Community Center, the facility has undergone extensive renovations and has nearly doubled in size. United Memorial has invested over $800,000 into the practice through remodeling, technology updates and improvements to the interior décor and expansion of the clinical care area. An electronic medical record system will be implemented and additional staff have been added to the practice. During construction, patients were seen in space made available in Gillam Grant. On September 1st, it is expected that the practice will begin to care for patients in the newly completed space.

Dr. Magguilli has practiced locally for 37 years and is Board Certified by the American Board of Family Medicine in Family Medicine. He is a graduate of St. John Fisher College and he received his medical education at the University of Rochester Medical Center. His Residency and Internship were completed at Highland Hospital in Rochester, NY.

Amy Ireland FNP-C has been a Family Nurse Practitioner for 18 years and has worked with United Memorial at its Primary Care Centers, Emergency Department, Urgent Care Centers and the Tonawanda Seneca Family Care Center. She is a native of the Byron area and graduated from Genesee Community College, SUNY Brockport and the University of Buffalo.

United Memorial Medical Center manages a number of physician specialty and primary care practices in Genesee and Orleans Counties, including Batavia Family and Pediatric Care, Tountas Family Care, Cardiology and Internal Medicine, the Pain Center, Women's Care, Genesee Orthopedics and Surgical Associates.

For the first time in approximately 10 years, the practice will open to new patients and almost all insurances will be accepted. To make an appointment, please call (585)494-1300.

WILL'S CARPET ONE® FLOOR & HOME
651 East Main St. Batavia, NY 14020
ph: 585-343-7830 fax: 585-343-0875
Store Hours: Mon.-Wed. 8:30-5:30, Thurs. & Fri. 8:30-8, Sat. 8:30-3
The ONE store for your perfect floor.

Bring It Home!
Flooring Sale!

INNOVIA™

The Softer, More Luxurious Carpet.
50% Off Select Styles

Check Out Our Large Selection of ...
WALLPAPER and BORDERS
CARPET REMNANTS

- Professional Installation Available
- Financing Available To Qualified Customers
- We will bind to your size
- Free Estimates

Visit Our Showroom at 651 E. Main Or On The Web:
www.willscarpetonebatavia.com

Nothnagle REALTORS
Batavia
585-343-6750

NOW is the BEST time to BUY with the interest rates at their lowest! Don't wait to BUY - call Linda Beaumont for all your real estate needs.

Linda Beaumont
Home (585) 768-6315
Licensed Real Estate Salesperson
Multi-Million Dollar Producer

BUY IT SELL IT FIND IT IN THE CLASSIFIEDS

SUPPORT YOUR LOCAL ADVERTISERS!
They help sponsor the local news section of the Le Roy Pennysaver.
THANKS FOR YOUR SUPPORT!

New York State's Post Frame Leader . . .

Now also manufactures and builds with the latest technology in building systems: SIPs!

Structural Insulated Panels provide high energy-efficiency and a comfortable environment.
Ask us for complete details!

FLC
FINGERLAKES CONSTRUCTION
Part of the EPS family of companies

800-328-3522
fingerlakesconstruction.com

New Homes • Additions • Garages • Pole Barns

Decks • Windows • Doors
Kitchens • Baths
Ceramic Tile
Basement Finishing
Custom Shelves/Built-Ins
Siding • Remodeling
Roofing • Snow Plowing
FULLY INSURED

Todd's
CUSTOM CARPENTRY LLC.
Todd Carli • Phone 703-0964
tfn

LNS Is Closing Its Door

LeRoy Nursery School is closing their door after 52 years of serving this wonderful community.

Town of Pavilion

REPUBLICAN PRIMARY CANDIDATES

Thursday, Sept. 10th

12 Noon-9 pm • Pavilion Town Hall

TOWN SUPERVISOR
Ted Howard, Incumbent
Gary Knepshield

HIGHWAY SUPERINTENDENT
Ron Zarbo • Joel Offhaus
Steve "Tiny" Thompson

TOWN COUNCIL (2 seats)
(Tom Klapper, retiring)
(Rob LaPoint, unchallenged)
Dean Davis, Incumbent
John Rudgers • Don Carney
Kevin Clary

TOWN JUSTICE (2 seats)
Phil Werner, unchallenged
Larry Dagan

TOWN CLERK
Cindy Starr, unchallenged

Winning candidates will be on the ballot
Election Day - Tues., November 3rd

Mike Darby's Patch & Paint

ALL WORKMANSHIP GUARANTEED • INSURED

- Interior Painting
- Plaster/Lath Restoration
- Drywall & Drywall Repair
- Texture Removal
- Floors Stripped & Refinished
- Old Ceilings & Walls *Made Like New!*

297-9097 • 768-7737

9/20

LeRoy Legion Lanes

53 West Main St.
LeRoy, NY
585-768-8597

Leagues Now Forming!

Monday Ladies Jackpot League - 4 Ladies Team
Wednesday 5 Person - Any Combination of 5 People
Friday Morning - Individuals Wanted
Friday Night -
Every Other Week Couples

Junior Bowling
SIGN-UPS
Saturday, Sept. 12th
Starting at 10:00 am
$20 Sign Up Fee (includes T-shirt)

9/6

LP Graphics 1 Church St. LeRoy, NY 14482 585.768.2201 www.lpgraphics.net

Need a Rolloff?

15, 17, 20, 25, 30, and 40 cu. yd. CONTAINERS

Scofield Rolloff • 343-8383

Nobody Beats Our Prices!

www.scorolloff.com • www.scotransfer.com

C&G's Gas and Go

VALERO

7940 East Main Rd.
768-6294

HOURS: 5 am-9 pm • Deli 11 am-8 pm • Lunch 11 am-2 pm

Check Out Our GAS PRICE 5¢OFF Every SUNDAY

Monday-Friday
$6.99 Lg. Cheese Pizza
(additional toppings $1.50)
Daily Lunch Specials
$5.00, 11 am to 2 pm

Our DELI will be CLOSED Labor Day Weekend. Store will be OPEN.

Clair Bears Ice Cream
Fall Hours Starting Sept. 1st, 4-9 pm
Please check out our fall flavor ice cream & sundaes)
Serving The Highest Quality Hershey's Ice Cream

COUPON
$2.00 OFF Any Large Pizza Expires 9/30/15

Everything Made FRESH Daily Never Frozen

FISH Fry
COUPON
$1.00 OFF Dinner - Expires 9/30/15

Generous Servings at Affordable Prices!

COUPON
$2.00 OFF Any Large Sub Expires 9/30/15

PIZZA SLICES
2/$3.00 Every Day!

C&G's would like to THANK the community for their generosity and ongoing support!

Mums Available NOW!

PULLY'S FARM MARKET

8160 Lake Rd. (Rt. 19)
Le Roy, NY
1/2 mile south of Thruway
768-2280 • 704-1157
Hours: Mon.-Sat. 9-6, Sunday 9-5
pullysfarmmarket.com

Sweet Corn

Peaches • Cantaloupes • Zucchini
Summer Squash • Cucumbers
Cherries • Tomatoes

Jams • Jelly • Honey • Syrup

Gift Certificates Available!

JUST THE FAX PLEASE

LeRoy Pennysaver COMMUNITY Fax Service
1 Church St., Le Roy, NY • (585) 768-2201

OUR FAX # (585) 768-6334

Anticipated Vacancy Town Of LeRoy

Motor Equipment Operator

Full Time
Salary/Benefits
Per Contract
Cover letter,
resume,
application,
references, copies
of licenses to
Town Clerk
by Sept. 17th, 2015.

Visit
www.leroyny.org
(highway dept. link)
for job/application
details.

9/6 EOE

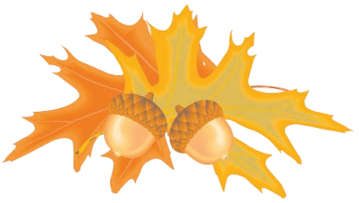

Loren Wetzel Senior Golf League

Final standings

1st team 2 - 330 points
Dane Sprague, Duane Anchor, Neal Bedford, Ronald Pangrazio

2nd team 3 - 325 points
Tom Sealy, Bob McGee, George Beckman, Larry Canale

3rd team 5 - 322 points
David Jeary, Augie Ianello, Bill MacPherson, Phil O'Geen

4th team 7 - 310 points

5th team 8 - 304.5 points

6th team 1 - 302.5 points

7th team 10 - 297 points

8th team 4 - 298 points

9th team 6 - 289 points

10th team 9 - 285 points

Schedule for 9/9/15

8:15 SHOTGUN START

NOTICE OF PUBLIC HEARING

NOTICE IS HEREBY GIVEN,
that the Genesee County Office for the Aging will hold a public hearing as follows:

Wednesday, October 7, 2015
11:30 a.m. – 1:30 p.m.
Knights of Columbus
15 West Main Street
LeRoy, New York 14482

Thursday, October 8, 2015
11:30 a.m. – 1:30 p.m.
YWCA of Genesee County
301 North Street
Batavia, NY 14020

The purpose of the hearing will be to review the agency's annual update to the four year plan for the Older American's Act, New York State funded Nutrition and Aging Service Programs and Genesee County Supported Aging Services.

Interested individuals, as well as delegates from organizations or agencies concerned with the availability of services for the elderly are invited to attend, discuss the plan and make comments and suggestions regarding its content.

FURTHER NOTICE IS HEREBY GIVEN, that copies of objectives of this plan for the period commencing January 01, 2016 will be available at the Genesee County Office for the Aging where they may be reviewed or procured by any interested party during regular business hours on or after September 22, 2015.

Dated: September 1, 2015

WE'VE GOT 'EM

LP Graphics
1 Church Street • Le Roy NY
ph: 585-768-2201
fax: 585-768-6334
lpgraphics.net

Town Of Pavilion Republicans
Vote September 10th

Ron Zarbo

Superintendent of Town Highways

Experience and Qualifications:

- Mechanical Engineering background with studies in Highway Technology and Electrical Engineering (25 Years at E. Kodak Co.)
- Past Assistant Facilities Engineer, Buffalo Weaving and Belting, directed all Trades
- Familiar with NY State PESH Rules
- Previously Worked with NY State DEC to resolve Town Concerns
- Teamsters Union experience resolving personnel matters
- Energy Conservation Consultant, We can modify our usage, resulting in savings for the Town. We may have alternative Energy opportunities.
- Wastewater Treatment Director
- Water Treatment Supervisor, E. Kodak Co
- Worked with the Superintendent of Pavilion Schools and the Pavilion Fire Dept to mitigate future problems with the Fuel Farm.
- Served as a Councilman on the Pavilion Town Board
- Wrote the Town Procurement Policy
- Wrote the Town Attendance and Leave Policy with the Teamsters union Rep.
- Set Up Computer and Time keeping programs for Town Highway Offices
- Worked on Refuse Transfer Station issues to insure it's continued self-supporting operation
- Past NY State Plant Utilities Engineer I & II, SUNY Brockport
- Presently employed as a SUNY Brockport Physics Technician
- U.S. Coast Guard, E-5, Honorably Discharged

I will conduct a Town Wide Asset Review (Roads, Signs and Equipment). Based on this review, I will author an Asset Management Plan and implement this plan to provide a comprehensive and fiscally responsible policy for our Highway Department. I'm asking for your support on

September 10th
Vote Ron Zarbo
Superintendent of Town Highways

PRIMARY DAY

September 10th, 2015

Pavilion Republican Party

ENDORSED CANDIDATES

Town Supervisor
Gary Knepshield

Highway Superintendent
Joel Offhaus

Town Council
Dean Davis
Kevin Clary

LINWOOD
TURF EQUIPMENT, LLC
585.584.3122 • www.linwoodturf.com

"Service Is Our Specialty"

1818 Linwood Rd., Linwood, NY
HOURS: Mon.-Fri. 8 am-5:00 pm, Sat. 8 am-12:00 noon

Make Summer more like this...

Leave the paperwork with us.

COPIES
FAXES
LAMINATION
DESIGN
PRINT

LP Graphics 1 Church St., LeRoy, NY 14482 585.768.2201 www.lpgraphics.net

"JELL-O Den delikataste deserten"

by Lynne Belluscio

Every two years I attend the European Open Air Museum meeting. I have been attending these meetings for twelve years as a representative of the Association of Living History, Farms and Agricultural Museums. Twelve years ago, we met in Scotland and Northern England, followed by Finland, then Holland and Belgium, Denmark and Germany. This year we met in Norway.

The focus on this year's meeting was the installation of contemporary exhibits at several of the European museums. A museum in Denmark and one in Oslo have moved in buildings from the 1960s and 1970s. There is a lot of discussion about whether this makes sense and whether other museums should follow in that direction.

Many of these museums have previously focused on their native culture and architecture, but the contemporary exhibits allow them to introduce the recent immigrant stories. It would be as if Genesee Country Museum decided to move in a ranch house - even my house from 1969 and furnish it and have a couple of folks "interpret" what it was like growing up in 1969. I still haven't decided whether I think it is a good idea or a fad. But it sure did stir up discussion.

I had the opportunity to talk with some folks from the Czech Republic over dinner one night and met with some old friends from England and Denmark. When we were coming out from one session, Olaf Edin from Sweden came up and said, "I was hoping you were going to be here, because two years ago, in Germany, I promised to send you this, and I never put it in the mail, so I brought it with me, hoping to see you again." What he gave me was a color copy of a Jell-O recipe book, in Swedish. What is more remarkable, is that on the inside it says that it was printed in Stockholm.

Swedish recipe book.

English recipe book.

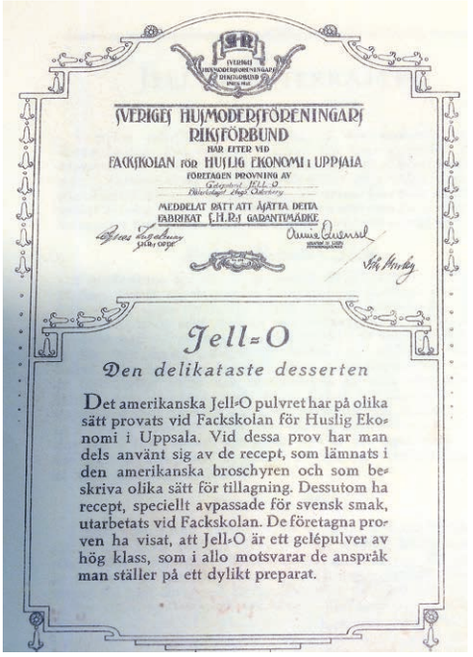

Front cover.

The recipe book is the 1922 Norman Rockwell version with the grandmother on the front and the little girl and her doll on the back page. This is the same illustration used in the French version and the Yiddish version. And I had to ask - - "does the woman in the illustration remind you of your Swedish grandmother?" "Yes she does, Olaf said." And she looks like a Jewish grandmother and I guess a French Canadian mother too.

I'm not sure that Jell-O was never marketed in Europe. All I can think is that when people were getting ready to emigrate from Sweden to the United States, they might have been given a recipe book with American recipes written in Swedish. We have a copy of the same book in Yiddish and in French. The French book was published in Canada. We also know that recipe books were printed in Spanish and some Jell-O boxes were printed in German.

I compared the recipes in Swedish and in English and I think they are different, but since I cannot read Swedish it's hard to tell. However, the last recipe in the English book is Pimento Salad that uses lemon Jell-O and in the Swedish book it's Banan-Sallad. (Banana salad?) that uses raspberry Jell-O. "Da pulvret ar fullkomligt upplost, slas det klara geleet I sma vattenskoljda forma, som fyllas till ¼ varefter massan far stelna." (I have figured out that "apelsin" Jell-O is orange. "Citron" Jell-O is lemon, and "hallon" Jell-O is raspberry. In fact on the back page, the box of Jell-O illustrated is for raspberry – Hallon – Jell-O. So now I need to find a box of Jell-O written in Swedish for the collection!)

If anyone knows someone who could translate the Swedish recipe book, I'd really like to know what it says, especially the inside of the front cover.

Notice the box of Swedish Jell-O.

STELLA
Collision Service, Inc.

NOW USING
Environmentally Friendly Water-based Coatings

Complete
Auto Body Repair
Glass Replacement
24 Hour Towing
Downdraft Paint Booth
Computer Estimating

8375 East Main Rd.
Le Roy, NY
768-7370

To Our Valued Customers ...
So that our employees may share this holiday with their families and friends, we will be
CLOSED ON ...
Monday, September 7th
We will resume regular working hours on Tuesday, September 8th
Have A Safe and Happy Labor Day!

LeRoy Pennysaver & News
1 Church St.
Le Roy, NY
768-2201

Put your Pens to Work!

Customize promotional items for your business or organization!

We do more than just pens!
Mugs, Coffee Cups, Magnets, Bags, Water Bottles, Office Supplies, Etc.

LP Graphics 1 Church St, LeRoy, NY 14482 585.768.2201 www.lpgraphics.net

0% Financing
VALU HOME PLAZA • WEST MAIN • BATAVIA
AFFORDABLE FLOORCOVERING
AFFORDABLEFC.COM
585-345-1108
M-W-F, 8-6 pm
Thurs. 8-7 pm, Sat. 8-3 pm

Say it with a SIGN
Indoor/Outdoor Banners
Vinyl Banners
Yard Signs
Posters
Laminating • Foam Core Board Mounting and more...
lpgraphics.net
585-768-2201
1 Church Street | Le Roy NY
LP Graphics

Le Roy Central School District Implements Biotechnology With $10,000 Grant

America's Farmers Grow Rural Education Grants Support Math and Science Education

Le Roy Central School District has received a $10,000 grant from America's Farmers Grow Rural Education, sponsored by the Monsanto Fund. The district will use the money to purchase new lab equipment and instructional materials, allowing teachers to incorporate advanced, hands-on experiments in upper level science classes for high school students.

Through this enhanced science curriculum, the district will introduce students to higher-level lab activities and spur their interest in biotechnology and other science, technology, engineering and mathematics (STEM) careers.

"The projects will expose students to technology they wouldn't otherwise have access to," said biology teacher Michael Chiulli. "This experience makes them more competitive for colleges and careers, and will hopefully encourage them to stay in the region as the biotechnology sector continues to expand in Western New York."

Farmers who nominated the school district and representatives from the school and the Monsanto Fund attended a check presentation to celebrate the grant during the back-to-school assembly on September 1.

This year the school district also received an educational starter kit from Monsanto Company to help establish a pollinator garden, which will give students first-hand knowledge of the critical role habitat plays in providing bees and butterflies with food, shelter and places to lay eggs.

Since 2011, Grow Rural Education has awarded more than $9 million to help keep rural public school districts growing. The program works with farmers to nominate public school districts to compete for math and science grants of $10,000 or $25,000. Grant applications are reviewed and finalists selected by a panel of teachers. Winning applications are chosen by an advisory council comprised of farmers from across the U.S.

Visit www.GrowRuralEducation.com to see the full list of winners for this year. A sister program, America's Farmers Grow Communities, is currently enrolling farmers for 2016. To sign up, visit www.GrowCommunities.com before Nov. 30.

These programs are part of the America's Farmers initiative. The America's Farmers campaign and programs have advocated on behalf of farmers and their efforts to meet society's needs through agriculture. Today, consumers are more interested than ever in agriculture and how food is grown. Farmers and others in the industry are joining in on the conversation to help raise awareness about agriculture and share their stories with their communities. Learn more at cfiengage.org.

CALL US FIRST
Call Someone Who Has The Experience To Work On Your Trees.
•Tree Removal •Tree Trimming
•Stump Removal •Lot Clearing •Firewood
•Tree Planting •Free Estimates •Fully Insured
LATHAN TREE SERVICE
LeRoy, NY
CALL 585-768-2278
9/6

SMALL BUSINESS CAN BE STRESSFUL...

We can help.

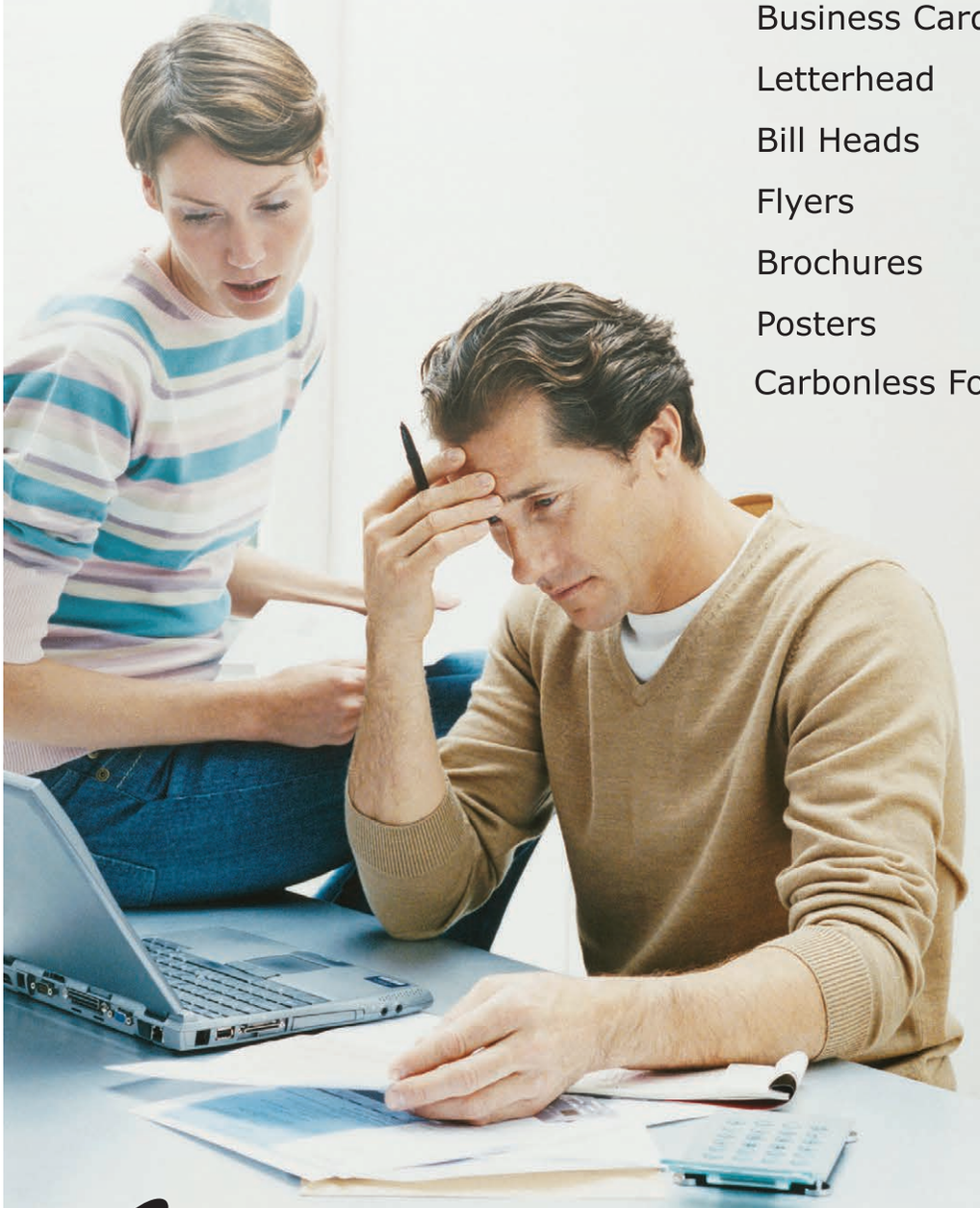

- Business Cards
- Letterhead
- Bill Heads
- Flyers
- Brochures
- Posters
- Carbonless Forms
- Envelopes
- Typesetting
- Rubber Stamps
- Engraved Signs
- Name Tags
- Copies
- Lamination
- Community Fax

LP Graphics 1 Church St., LeRoy, NY 14482 585.768.2201 www.lpgraphics.net

Police Reports

08/30/2015 - A six month investigation by the LeRoy Police Department of an injured two year old child concluded on 08/27/2015 with the arrest of 28 year old Christina Pahura of 6303 Main Rd., Apt 4, Stafford NY.

Pahura was charged with one count each of the D-Felony of Assault in the 2nd Degree and the A-Misdemeanor of Endangering the Welfare of a Child. The investigation started in early February of 2015 when it was discovered that a two year old child had suffered multiple fractures of the leg and arm and significant highly suspicious bruises about the body.

At the conclusion of the investigation, it was alleged that Pahura, having been charged with the care of this child and being more than 18 years of age intentionally caused physical injury to the child, under the age of 7, by striking the child. The injuries occurred while Pahura was living at 9 School Street in the Village of LeRoy.

It was further alleged that Pahura knowingly acted in a manner likely to be injurious to the physical and moral welfare of the child, allowing the child to remain in a residential situation during which numerous suspicious bruises developed along with a sever limp. Pahura was advised to seek medical treatment for the child but failed to do so resulting in further significant bruising and an untreated leg fracture.

09/02/2015 - 29 year old Rebecca L. Santiago of 5955 Main Rd., Stafford was arrested on 09/02/2015 by the LeRoy Police Department and charged with one count of criminal Possession of Stolen Property in the Fourth Degree, a class E-Felony and four counts of Identity Theft in the Third degree, Class A-Misdemeanors. It is alleged that on or about August 8th, 2015, while working as a heath care provider in Livingston County, the suspect stole the credit card of a person under her care and then unlawfully possessed and used the stolen credit card in the Village of LeRoy and other municipalities multiple times. The suspect turned herself into LeRoy Police and was issued an appearance ticket to appear 09/17/2015 in the LeRoy Town Court.

The LeRoy Police worked in conjunction with numerous other agencies during this investigation including the Geneseo Police Department, the Genesee County Sheriff's Office and the City of Batavia Police Department.

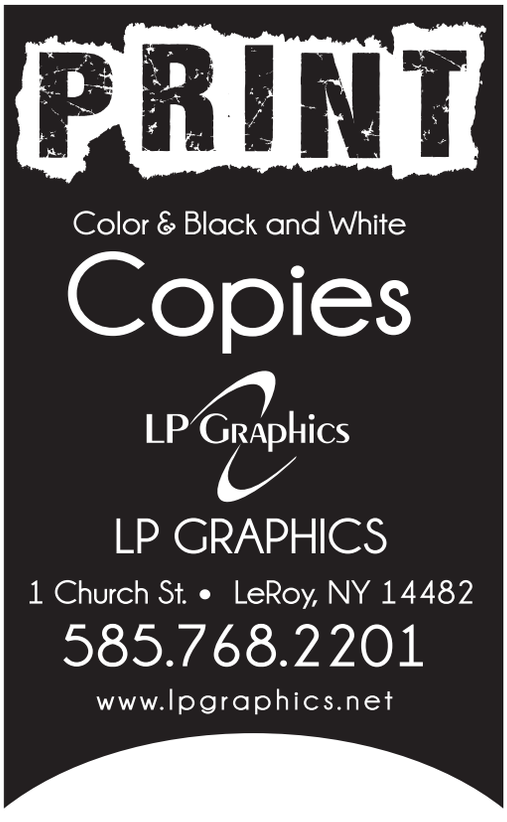

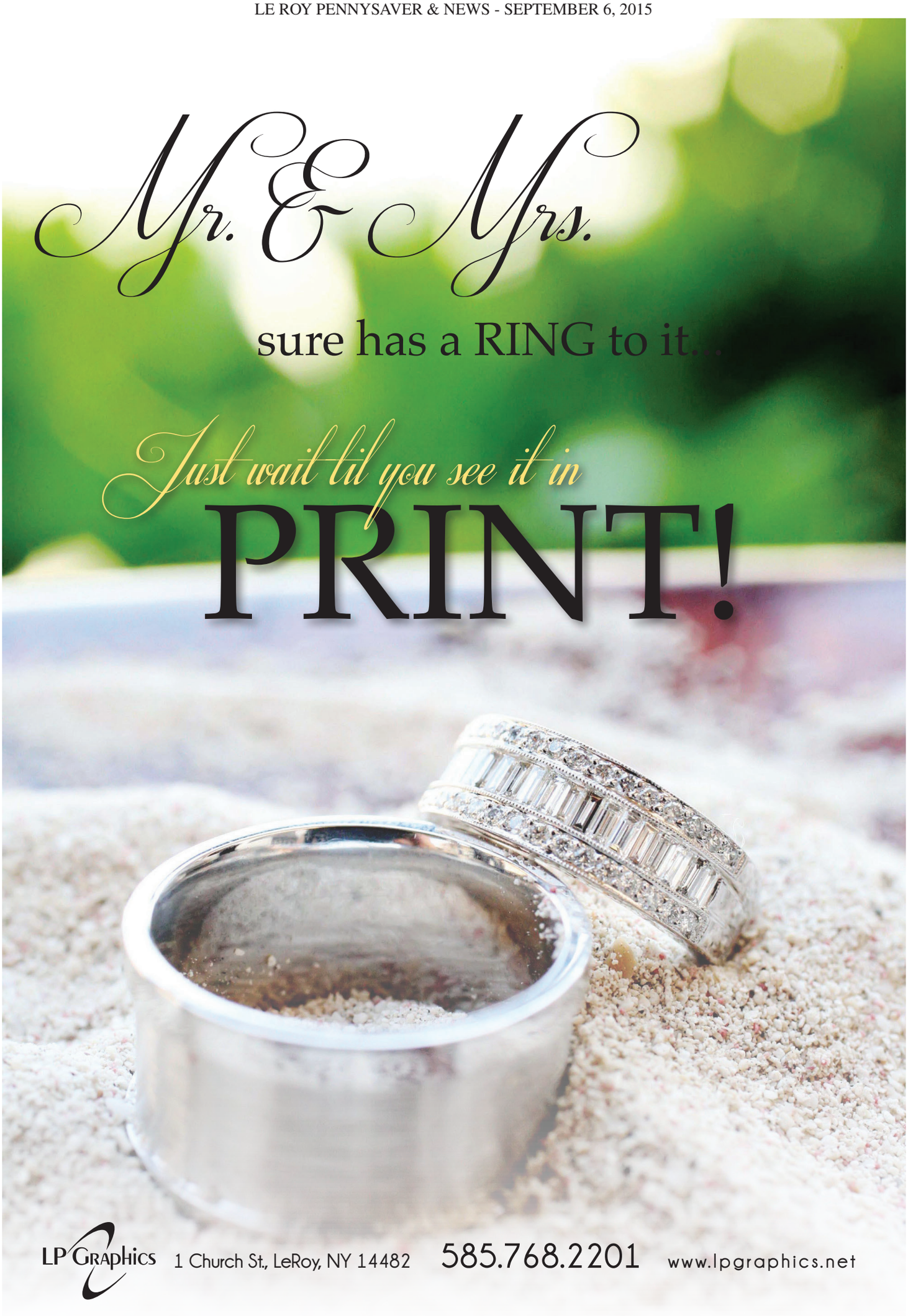
Mr. & Mrs.
sure has a RING to it...
Just wait til you see it in
PRINT!
LP Graphics
1 Church St., LeRoy, NY 14482
585.768.2201
www.lpgraphics.net

COMMUNITY News

OBITUARIES

BERGEN — Scott W. Thompson, 56, of Bergen passed away on Tuesday (Sept. 1, 2015) at his residence. In lieu of flowers, memorials may be made to the family.

LE ROY — Leah Thater (Webster) passed away on Monday (Aug. 31, 2015) at the age of 88. Memorials may be made to a charity of your choice.

BERGEN — A Memorial Mass for Renee J. (Zury) Stone, 45, of Godfrey's Pond, who passed away on Aug. 15, 2015, will be held at 11 a.m. Saturday, Sept. 5 at St. Brigid's Church, 18 Gibson St., Bergen. In lieu of flowers, memorials are suggested to St. Jude Children's Research Hospital, 262 Danny Thomas Place, Memphis, TN 38105

Don't waste precious time traveling around ...
SHOP LOCALLY!
Le Roy Pennysaver
Mon.-Fri. 8 am to 5 pm

Le Roy Pennysaver
DEADLINE For DISPLAY ADS Is 12 Noon On Wednesdays

WEEKLY EVENTS

SUNDAY, SEPTEMBER 6

Konnect Youth Group at Living Waters Church, on Main St. LeRoy. Sundays from 6:30 to 8:30 pm for ages 12-18. "Bring Down all the Walls! Connect with God and Connect with others." For more information, check us out online at: livingwatersleroy.org/konnect-youth-ministry/

MONDAY,SEPTEMBER 7

TOPS (Take Off Pounds Sensibly) meets Monday evenings at the LeRoy Presbyterian Church, corner of Clay & Main Streets. Doors open at 6:00 pm and meeting is from 6:30-7:15 pm. Visitors are always welcome. Call 585-768-7103 for more information.

TUESDAY, SEPTEMBER 8

Preschool Storytime: Every Tuesday at 11 am featuring stories, craft and songs at Pavilion Public Library, 5 Woodrow Dr., Pavilion. For info: 584-8843.

LCCP's GRACE'S KITCHEN: A FREE dinner every Tuesday evening, 5-6:30 pm at the Masonic Community Center on 12 Bank St. Plenty of parking. Takeout & delivery are available. For more info. contact Selby Davis at 585-738-8882 or selbydavis1@gmail.com

GRACE'S CLOSET: A clothing giveaway program sponsored by Le Roy United Methodist Church, 10 Trigon Park, Le Roy, 9:30 am to 11:30 am every Thursday. We have clothing for all ages. We need bedding of all kinds especially blankets. Donations can be dropped off at the house next to the church. Please put all bags INSIDE on the back porch. NO ELECTRONICS, COMPUTERS,DISHES, etc. **Open Tuesdays 5-6:30 pm.** Any questions call the office 768-8980.

WEDNESDAY, SEPTEMBER 9

Village of LeRoy Board Meeting, 7 pm at the Village Hall, 3 West Main St.

The LeRoy Town & Country Garden Club will meet at 6:30 pm at the home of President, Ann Walters on 9300 Warsaw Road. Becky Kelly will direct us in making cement leaves. Please remember to bring medium - large leaves. Contact Ann Walters at 737-9481 or 768-8130 for more information.

The Woodward Memorial Library Board of Trustees meet at 4:30 p.m.

Movie Discussion of Inception at the Woodward Memorial Library at 6:30 p.m. Watch this film at home (available for loan at WML) and then join in a staff-led discussion. Registration required! Call 768-8300 or register online at www.woodwardmemoriallibrary.org.

THURSDAY, SEPTEMBER 10

Genesee Veterans Support Network (GVSN) supports the development of Veterans focused AA meetings every Thursday, 6-7 pm at the First Baptist Church, 306 E. Main St., Batavia. Meetings led by Mike W. & are open to non-veterans as well. Handicap accessible. For additional information call 585-302-0825.
Town of LeRoy Board Meeting,7 pm at the Town Hall Board Room, 48 Main St.

That's My Story! Early Days in Le Roy! At the Woodward Memorial Library from 6:30 to 7:30 p.m. Listen to stories about the neighborhoods of LeRoy. Presenters are: Sid Horgan, Cathy Hyde and Roberta Graney. Registration required! Call 768-8300 or register online at www.woodwardmemoriallibrary.org.

FRIDAY, SEPTEMBER 11

Penuel Christian Fellowship, One Step to Freedom addictions ministry, a Christ Centered Addictions program, a weekly meeting every Friday at 7 pm. Call the Church for more information at 768-6901 or 594-9575.

Flea & Farmer's Market Fridays - Genesee Valley EMS, 3338 Caledonia Avon Rd. (Rte. 5), Caledonia, NY. 11 am to 6 pm - every Friday, May 1st - October 30th. Fresh fruit and vegetables, etc. Hot food and drinks will be available for purchase. 11'x22' spaces - $20. To reserve a space or more info - call 585-698-8244. All proceeds go to Genesee Valley EMS & Caledonia Ambulance. Come shop and visit with us!

SATURDAY, SEPTEMBER 12

First Presbyterian Church will have a booth at the Farmer's Market, 9:00 until 12:30. All kinds of knitted and sewn items will be for sale. Sales to benefit the Church mission projects.

"The Whole Shebang!" Multi-Vendor & Craft Event will be held at the Byron Fire Department Hall on Rt. 262, 10:00 am-2:00 pm. Many different crafts and new items for sale, a 50/50 raffle & delicious home-made soups, sandwiches and other food items for purchase all day. To reserve a table, call Brenda at 585-356-3720 or email her at bchapell1@hotmail.com.

Veterans Only Social Club - Genesee Veterans Support Network announces a new meeting location at Scooter's Family Restaurant, 3711 West Main Street Road, Batavia, NY - for the once a month Veterans Only Social Club. Meetings are held the second Saturday of each month from 7:00 to 8:30 PM. Veterans of all eras are invited to attend. GVSN is located at 3837 West Main Street Road, Batavia, NY. For more information, contact GVSN, PO Box 541, Batavia, NY 14021-0541 Director@gvsn.net www.GVSN.net 585-302-0825

UPCOMING EVENTS

The Genesee Valley Civil War Roundtable presents Clark B. Hall on "Captain Henry C. Cutler 8th NY Cavalry". The meeting will take place at 7 pm at LeRoy United Methodist Church, 3rd door on right end of long sidewalk, 10 Trigon Park, LeRoy, NY. Discussion period will follow program. New members are welcome.

Foodlink Free Mobile Food Pantry: Morganville United Church of Christ is partnering with Foodlink of Rochester to host a free mobile food pantry, Tuesday, September 29, 4:00-6:00 pm at Morganville United Church of Christ, 8466 Morganville Road (off Rt 237, 1 mile north of Stafford). The exact food items and quantity available are not known, but fresh produce will be available. Must be 18 years of age, no income requirement or ID required. Must provide own bags/vehicle to transport items to your home. Food provided on a first come, first serve basis while supplies last.

Community Calendar Submissions should be sent to:
calendar@leroyny.com

SENIOR CITIZENS ACTIVITIES (September 7th - September 11th)

All Genesee County residents, 60 and older, can take part in this week's activities at the Batavia Senior Center, 2 Bank St., Batavia. For more information, call 343-1611.

Monday: **Senior Center Closed – Labor Day Holiday.**

Tuesday: **Alzheimer Care Meeting** is scheduled to begin at 8:30 a.m.; **Cribbage** is scheduled to begin at 1:00 p.m.

Wednesday: **Ombudsman Meeting** is scheduled to begin at 9:00 a.m.; **Quilters Group** is scheduled to meet at 9:00 a.m.; **Euchre game** is scheduled to begin at 1:00 p.m.

Thursday: **Tai Chi** is scheduled to begin at 9:30 a.m.; **Gentle Fitness** is scheduled to begin at 10:30 a.m.; **Cribbage & Bridge** are scheduled to begin at 1:00 p.m.; **Musical Keyboard Lessons** are scheduled to begin at 2:15 p.m.

Friday: **Legal Services** is scheduled to begin at 8:30 for APPOINTMENTS ONLY; **Art Class and Line Dancing** is scheduled to begin at 10:00 a.m.; **A Representative from Univera** is scheduled to be available from 10:00 a.m. to 12:00 pm.; **Euchre** is scheduled to begin at 12:00 p.m.

CLASSIFIEDS

Local

SWEATSHIRTS, T-SHIRTS, JACKETS, HATS: We can customize with Screen Printing or Embroidery. Famous Brand Names only. Great fund raisers! Teams, Clubs, Groups. Call today. **LP GRAPHICS**, 585-768-2201 or Fax 585-768-6334.

GREAT Careers in Food Manufacturing - Secure a career with a great salary in NYS's growing food industry. Enroll in GCC's new Food Processing Technology program. Classes starts Sept 21 at GCC's Batavia Campus. **Full Tuition Scholarship for FPT101!** Learn more: www.genesee.edu/academics/programs/tech/food/ Or call 585-343-0055 Ext. 6157. w/9/6

For Rent - North St., LeRoy - 2 bedroom upper, no smoking or dogs. $550 plus utilities, stove, & refrig., washer/dryer hook up. Call 768-8614. w/9/6

Garage Sale - 6844 Randall Rd., Sept. 4-5, 10 to 4 pm. Household, women's clothes, sewing machine, many other items. w/9/6

Garage Sale Labor Day Weekend Saturday, Sunday August 5-6th. 9 am-2 pm. Holiday decorations, tools, clothes and much more. 10086 Creek Rd. Pavilion. w/9/6

2 Bedroom Apt. For Rent - Village of LeRoy. Move in condition, newly painted, new carpet and windows. Off street parking. Laundry on premises. NO pets. No smoking. References, security and first month's rent required. $625 per month includes water, sewer and trash pick up. Phone 739-2358. w/9/6

LB Grand Restaurant, 37-39 Main St., LeRoy - **Hiring** reliable help for all positions. Bar, waiter, kitchen & bussers. Days & nights, inquire within. w/9/13

Donate Your Car to Veterans Today! Help and Support our Veterans. Fast - FREE pick up. 100% tax deductible. Call 1-800-656-1632

CARS/TRUCKS WANTED! Top $$$$$ PAID! Running or Not, All Years, Makes, Models. Free Towing! We're Local! 7 Days/Week. Call Toll Free: 1-888-416-2330

GET CASH TODAY for any car/truck. I will buy your car today. Any Condition. Call 1-800-864-5796 or www.carbuyguy.com

MEDICAL BILLING TRAINEES NEEDED! Train at home to process Medical Billing & Insurance! **NO EXPERIENCE NEEDED!** Online training at Bryan University! HS Diploma/GED & Computer/Internet needed. 1-888-734-6711

VIAGRA 100MG and CIALIS 20mg! 40 Pills + 10 FREE. SPECIAL $99.00 100% guaranteed. FREE Shipping! 24/7 CALL NOW! 1-888-223-8818

VIAGRA & CIALIS! 50 pills for $95. 100 pills for $150 FREE shipping. NO prescriptions needed. Money back guaranteed! **1-877-743-5419**

AIRLINE CAREERS. Get FAA approved maintenance training at campuses coast to coast. Job placement assistance. Financial Aid for qualifying students. Military friendly. Call AIM 888-686-1704

CASH FOR CARS: All Cars/Trucks Wanted. Running or Not! Top Dollar Paid. We Come To You! Any Make/Model. Call For Instant Offer: 1-800-864-5960

CASH PAID for unexpired, sealed DIABETIC TEST STRIPS! 1 DAY PAYMENT & PREPAID shipping. HIGHEST PRICES! Call 1-888-776-7771. www.Cash-4DiabeticSupplies.com

Got Knee Pain? Back Pain? Shoulder Pain? Get a pain-relieving brace -little or NO cost to you. Medicare Patients Call Health Hotline Now! 1- 800-491-6053

Safe Step Walk-In Tub Alert for Seniors. Bathroom falls can be fatal. Approved by Arthritis Foundation. Therapeutic Jets. Less Than 4 Inch Step-In. Wide Door. Anti-Slip Floors. American Made. Installation Included. Call 800-980-6076 for $750 Off.

DIRECTV Starting at $19.99/mo. FREE Installation. FREE 3 months of HBO SHOWTIME CINEMAX starz. FREE HD/DVR Upgrade! 2015 NFL Sunday Ticket Included (Select Packages) New Customers Only. CALL 1-800-614-8506

LEARNING TO READ can be both fun and educational. Learn more about this wholesome farm book, Richard the Donkey and His LOUD, LOUD Voice at www.RichardTheDonkey.com

Make a Connection. Real People, Flirty Chat. Meet singles right now! Call LiveLinks. Try it FREE. Call NOW: Call 1-877-737-9447 18+

SOCIAL SECURITY DISABILITY BENEFITS. Unable to work? Denied benefits? We Can Help! WIN or Pay Nothing! Contact Bill Gordon & Associates at 1-800-290-8321 to start your application today!

Want To Purchase Minerals And Other Oil/Gas Interests. Send Details To: PO Box 13557, Denver CO 80201.

ACCESS YOUR LAWSUIT CASH! In an Injury Lawsuit? Need Cash Now? Low Rates. No Credit Checks/Monthly Payments. Call Now 1-800-568-8321.

Cash for unexpired DIABETIC TEST STRIPS or STOP SMOKING PRODUCTS! Free Shipping, Best Prices & 24 hr payment! Call 1-855-440-4001 www.TestStripSearch.com

RECRUITING EMPLOYEES FROM A LARGER MARKET? Reach nearly 1.9 million potential candidates (plus more online readers) in central and western New York with a 25-word classified ad for just $349! Place your ad online at AdNetworkNY.com or call 1-877-275-2726

HERO MILES - to find out more about how you can help our service members, veterans and their families in their time of need, visit the Fisher House website at www.fisherhouse.org

CASH FOR CARS and TRUCKS. Get A Top Dollar INSTANT Offer! Running or Not! 1-888-416-2208

AVIATION GRADS work with JetBlue, Boeing, Delta and others - start here with hands on training for FAA certification. Financial aid if qualified. Call Aviation Institute of Maintenance 1-866-296-7093

RN's NEEDED, FT for home healthcare assessments. Great Pay & Benefits! Must be UAS certified. Call 1-718-387-8181 ext. 202 OR email resume to recruit@whiteglovecare.com.

GUN SHOW - Hamburg Fairgrounds, 5820 South Park, Saturday, September 12, 9-4, Sunday, September 13, 9-3. Erie County Pistol Permit Department both days. www.nfgshows.com

Stop OVERPAYING for your prescriptions! Save up to 93%! Call our licensed Canadian and International pharmacy service to compare prices and get $15.00 off your first prescription and FREE Shipping. Call 1-800-413-1940

CPAP/BIPAP supplies at little or no cost from Allied Medical Supply Network! Fresh supplies delivered right to your door. Insurance may cover all costs. 1-800-864-1870

Free Pills! Free PIlls! VIAGRA and CIALIS! 40 Pills + 4/FREE for only $99.00! Save $$$ Now! Call today 1-888-796-8878

REPLACEMENT WINDOWS, Double Hung, Tilt-ins, $199 Installed. Also, $100 rebate on ALL Energy Star rated windows. Lifetime Warranty. Call Bill @ 1-866-272-7533. www.uscustomwindowsdoors.com. BBB accredited since 2015.

ADIRONDACK HUNTING & TIMBER TRACTS. 111 ACRES – LAKE ACCESS - $195,000; 144 ACRES –TROPHY DEER - $249,900; 131 ACRES – LAKEFRONT – $349,900. 3 hours NY City! Survey, yr. round road, g'teed buildable! Financing avail! 1-888-775-8114 WoodworthLakePreserve.com

VIAGRA & CIALIS USERS!! 60 Pill SPECIAL $99.00 FREE Shipping! 100% guaranteed. No Prescription Needed. Call Now 1-888-509-9371

DIVORCE $550* Covers Children, etc. *Excludes govt. fees*. LOCALLY COVERING ALL COUNTIES IN THE STATE. CALL 1-888-498-7075, EXT. 700 (Weekdays: 8AM-7PM). BAYCOR & ASSOCIATES.

UPSTATE NEW YORK LAND & NEW CABIN for $29,995-Includes 5 Wooded Acres State Land Close By, Financing Available! 20% down: $236/month. Call: 1-800-229-7843 FREE LAND BARGAIN LIST Christmas & Associates www.landandcamps.com

SO. ADIRONDACK LAKEFRONT PROPERTIES! 50 ACRES – 3 CABINS -$199,900; 51 ACRES – LODGE - $399,900. Less than 3 hours NY City and 40 mins from Albany! Call 1-888-650-8166 or tour at WoodworthLakePreserve.com

LENDER ORDERED LAND SELL OFF! 20 TRACTS! 5 COUNTIES! 5 TO 144 ACRES FROM $8,900! Lakes, streams, State Land, cabins, views! G'teed buildable! Terms avail! Call 1-888-701-1864 or NewYorkLandandLakes.com

DO YOU SELL TO A LARGER MARKET? Reach nearly 4.3 million potential buyers in print -- plus more online -- quickly and inexpensively! Only $489 for a 25-word ad; less for smaller zones. Visit us at AdNetworkNY.com or call 1-877-275-2726

Rent To Own
4 Mobile Home Units
available at
Oatka Creek MHP
8131 E. Main Road
Call (585) 738-0953 for details

CLASSIFIEDS

LENDER SAYS SELL! 5 acres- $14,900. Cooperstown Region! Hardwoods, apple trees, beautiful setting! Low taxes, g'teed buildable! Won't last! Call 1-888-431-6404

UNCLAIMED LAYAWAY new Singer commercial grade sewing, serging, quilting, metal frame motor, 60% larger! 18lbs. $600.00 balance of $238.00 takes it; for details call 1-716-763-1834

HERO MILES - to find out more about how you can help our service members, veterans and their families in their time of need, visit the Fisher House website at www.fisherhouse.org

ALL THINGS BASEMENTY! Basement Systems Inc. Call us for all of your basement needs! Waterproofing, Finishing, Structural Repairs, Humidity and Mold Control FREE ESTIMATES! Call 1-800-957-4881

DISH Network - Get MORE for LESS! Starting at $19.99/month (for 12 months.) PLUS Bundle & SAVE (Fast Internet for $15 more/month.) CALL Now 1-800-826-4464

SAFE STEP WALK-IN TUB- Alert for Seniors. Bathroom falls can be fatal. Approved by Arthritis Foundation. Therapeutic Jets. Less Than 4 Inch Step-In. Wide Door. Anti-Slip Floors. American Made. Installation Included. Call 1-800-304-8169 for $750 Off.

STRUGGLING WITH with DRUGS or ALCOHOL? Addicted to PILLS? Take the first step to recovery. Call The Addiction Hope & Help Line for a free assessment. 1-800-993-4510

DIRECTV OFFERS STARTING AT $19.99/mo. Free premium channels HBO, Starz, Cinemax and Showtime for 3 months with Choice Package. Free Receiver upgrade! NFL 2015 Season Included in select packages. Some Exclusions Apply, Call for details. Offer valid for new customers only. CALL 1-800-931-4807

IS YOUR VACATION HOME FOR SALE OR RENT? Promote in print to nearly 4.3 million potential buyers (plus more readers online!) with a statewide classified ad. Advertise your property for just $489 for a 25-word ad, less for smaller coverage areas. Visit AdNetworkNY.com or call 1-877-275-2726

Hang
TREASURED MEMORIES

Flying thru fields, swimming in wheat,
our souls sore free...

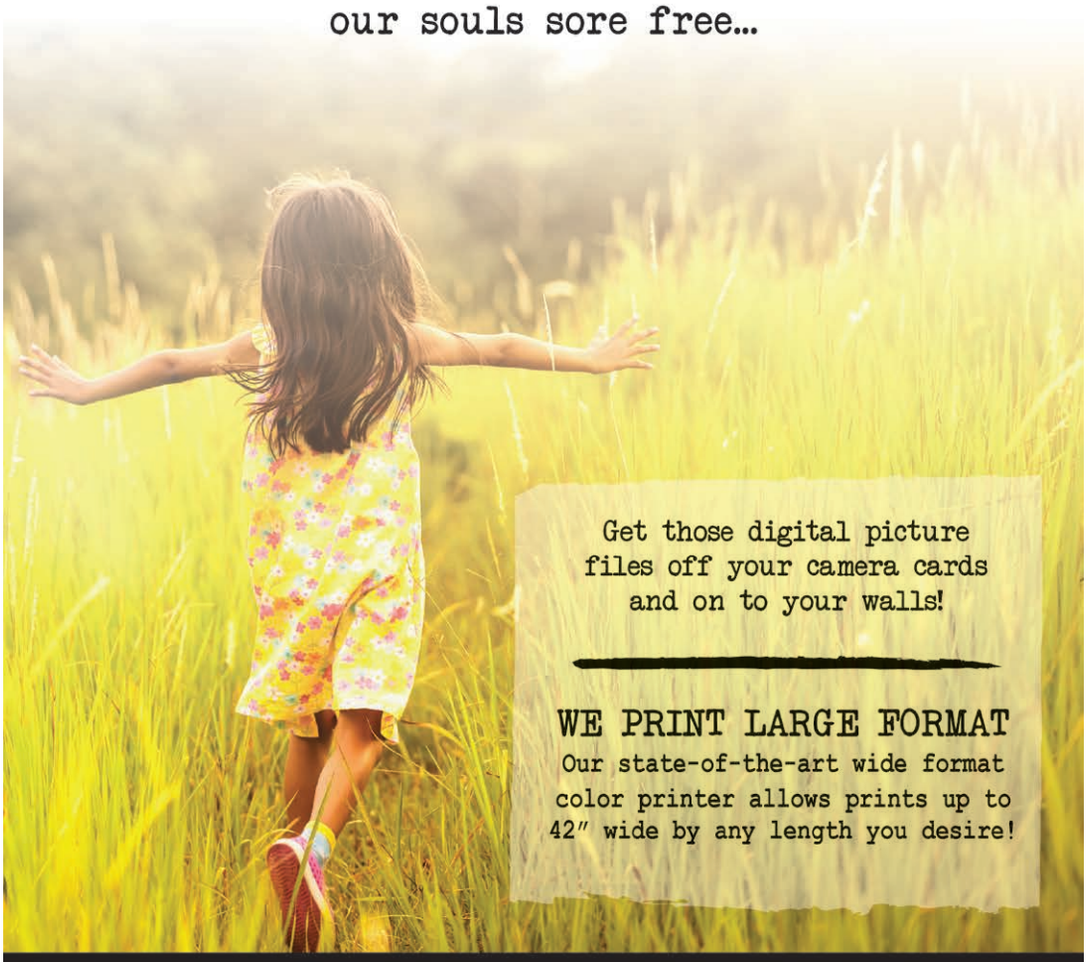

LP Graphics 1 Church St., LeRoy, NY 14482 585.768.2201 www.lpgraphics.net

Missing Something?

YES!

Over Achieving

Office Wear!

LP Graphics

1 Church St
LeRoy, NY 14482

585.768.2201

www.lpgraphics.net

EMBROIDERING

Dress Shirts
Polos
Vests
Hats
Jackets
Work Bags